

BC Lot # 80307

Batch ID:	N/A
Reported:	13-Mar-2018
Type:	Edible
Test:	Potency

## CANNABINOID PROFILE



■ Total Potential THC 0mg \*\*  
■ Total Potential CBD 1.5mg \*\*

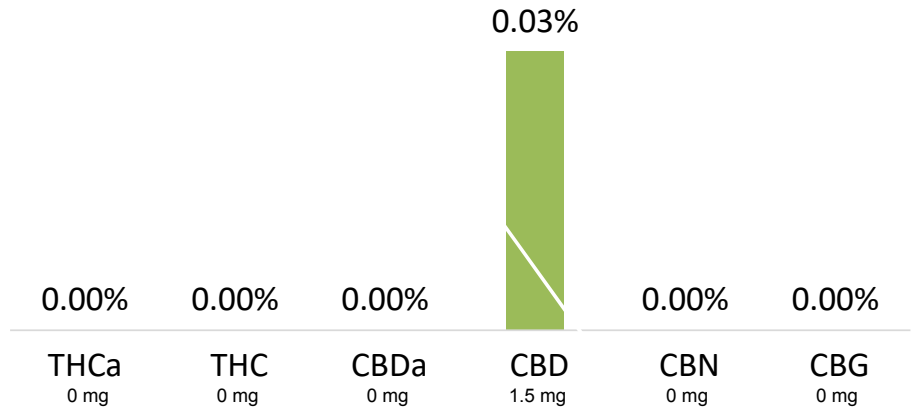

\*\* Total Potential THC/CBD is calculated using the following formulas to take into account the loss of a carboxyl group during decarboxylation step.

Total THC = THC + (THCa \* (0.877)) and Total CBD = CBD + (CBDa \* (0.877))

% = % (w/w) = Percent (Weight of Analyte / Weight of Product)

### NOTES:

Free from visual mold, mildew, and foreign matter.

# of Servings = 1, Sample/Fill Weight = 5.8556g

## FINAL APPROVAL

 Mua Vue  
13-Mar-2018  
10:55 AM

PREPARED BY / DATE

 Chris Jungling  
13-Mar-2018  
12:09 PM

APPROVED BY / DATE

Testing results are based solely upon the sample submitted to Botanacor Services, LLC, in the condition it was received. Botanacor Services, LLC warrants that all analytical work is conducted professionally in accordance with all applicable standard laboratory practices using validated methods. Data was generated using an unbroken chain of comparison to NIST traceable Reference Standards and Certified Reference Materials. This report may not be reproduced, except in full, without the written approval of Botanacor Services, LLC.

CC Lot # 80306

**Batch ID:** N/A

**Reported:** 13-Mar-2018

**Type:** Edible

**Test:** Potency

## CANNABINOID PROFILE



■ Total Potential THC 0mg \*\*

■ Total Potential CBD 1.7mg \*\*

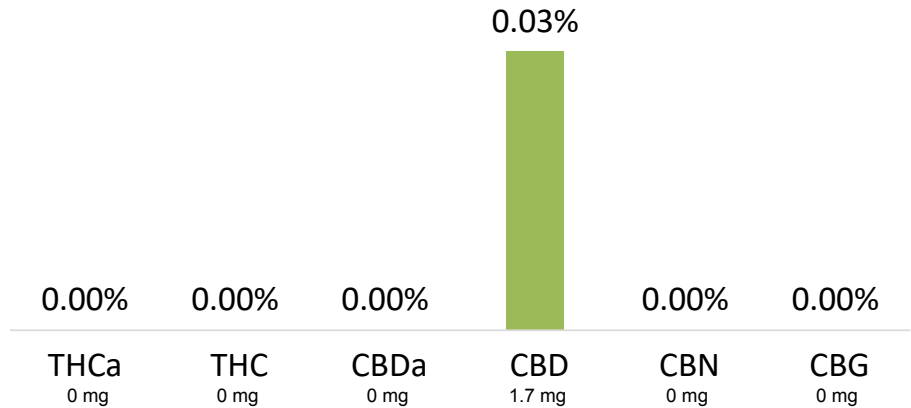

\*\* Total Potential THC/CBD is calculated using the following formulas to take into account the loss of a carboxyl group during decarboxylation step.

Total THC = THC + (THCa \* (0.877)) and Total CBD = CBD + (CBDa \* (0.877))

% = % (w/w) = Percent (Weight of Analyte / Weight of Product)

### NOTES:

Free from visual mold, mildew, and foreign matter.  
# of Servings = 1, Sample/Fill Weight = 6.6742g

## FINAL APPROVAL

 Mua Vue  
13-Mar-2018  
10:55 AM

PREPARED BY / DATE

 Chris Jungling  
13-Mar-2018  
12:09 PM

APPROVED BY / DATE

Testing results are based solely upon the sample submitted to Botanacor Services, LLC, in the condition it was received. Botanacor Services, LLC warrants that all analytical work is conducted professionally in accordance with all applicable standard laboratory practices using validated methods. Data was generated using an unbroken chain of comparison to NIST traceable Reference Standards and Certified Reference Materials. This report may not be reproduced, except in full, without the written approval of Botanacor Services, LLC.

KC Lot# 80306

**Batch ID:** N/A

**Reported:** 13-Mar-2018

**Type:** Edible

**Test:** Potency

## CANNABINOID PROFILE



■ Total Potential THC 0mg \*\*

■ Total Potential CBD 1.5mg \*\*

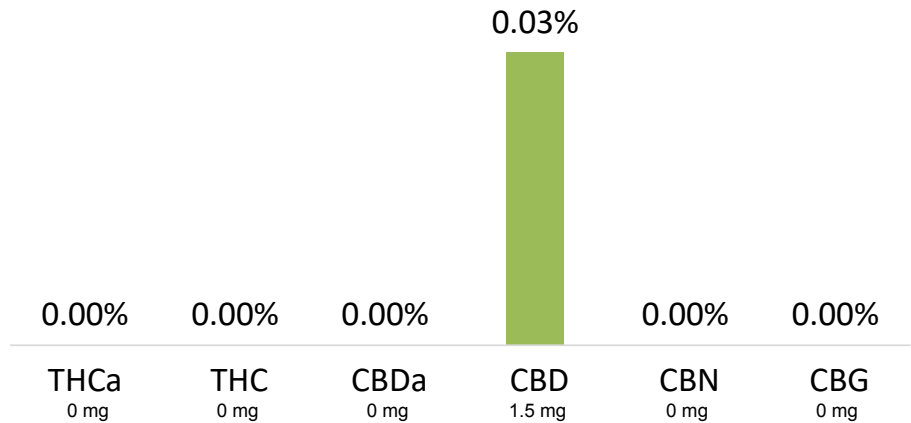

\*\* Total Potential THC/CBD is calculated using the following formulas to take into account the loss of a carboxyl group during decarboxylation step.

Total THC = THC + (THCa \* (0.877)) and Total CBD = CBD + (CBDa \* (0.877))

% = % (w/w) = Percent (Weight of Analyte / Weight of Product)

### NOTES:

Free from visual mold, mildew, and foreign matter.  
# of Servings = 1, Sample/Fill Weight = 5.7258g

## FINAL APPROVAL

 Mua Vue  
13-Mar-2018  
10:55 AM

PREPARED BY / DATE

 Chris Jungling  
13-Mar-2018  
12:09 PM

APPROVED BY / DATE

Testing results are based solely upon the sample submitted to Botanacor Services, LLC, in the condition it was received. Botanacor Services, LLC warrants that all analytical work is conducted professionally in accordance with all applicable standard laboratory practices using validated methods. Data was generated using an unbroken chain of comparison to NIST traceable Reference Standards and Certified Reference Materials. This report may not be reproduced, except in full, without the written approval of Botanacor Services, LLC.

PB Lot # 80307

**Batch ID:** N/A

**Reported:** 13-Mar-2018

**Type:** Edible

**Test:** Potency

## CANNABINOID PROFILE



■ Total Potential THC 0mg \*\*

■ Total Potential CBD 1.8mg \*\*

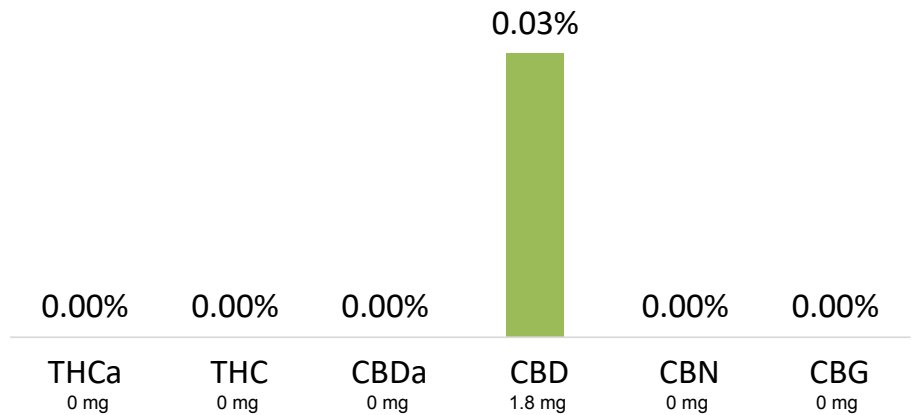

\*\* Total Potential THC/CBD is calculated using the following formulas to take into account the loss of a carboxyl group during decarboxylation step.

$Total\ THC = THC + (THCa * (0.877))$  and  $Total\ CBD = CBD + (CBDa * (0.877))$

% = % (w/w) = Percent (Weight of Analyte / Weight of Product)

## NOTES:

Free from visual mold, mildew, and foreign matter.  
# of Servings = 1, Sample/Fill Weight = 6.8273g

## FINAL APPROVAL

Mua Vue  
13-Mar-2018  
10:55 AM

Chris Jungling  
13-Mar-2018  
12:09 PM

PREPARED BY / DATE

APPROVED BY / DATE

Testing results are based solely upon the sample submitted to Botanacor Services, LLC, in the condition it was received. Botanacor Services, LLC warrants that all analytical work is conducted professionally in accordance with all applicable standard laboratory practices using validated methods. Data was generated using an unbroken chain of comparison to NIST traceable Reference Standards and Certified Reference Materials. This report may not be reproduced, except in full, without the written approval of Botanacor Services, LLC.

**CC80103**

**Batch ID:** N/A

**Reported:** 15-Jan-2018

**Type:** Edible

**Test:** Potency

**CANNABINOID PROFILE**

■ Total Potential THC 0.1mg \*\*

■ Total Potential CBD 1.5mg \*\*

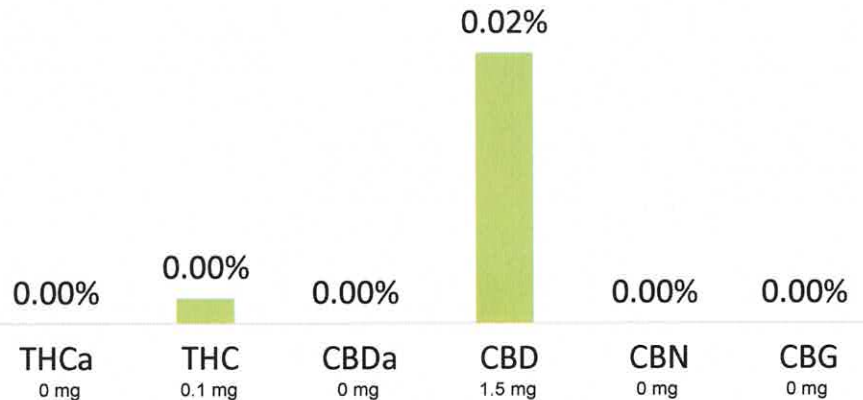

\*\* Total Potential THC/CBD is calculated using the following formulas to take into account the loss of a carboxyl group during decarboxylation step.

Total THC = THC + (THCa \* (0.877)) and Total CBD = CBD + (CBDa \* (0.877))

% = % (w/w) = Percent (Weight of Analyte / Weight of Product)

**NOTES:**

Free from visual mold, mildew, and foreign matter.

**FINAL APPROVAL**

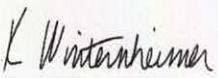
 Karen Winternheimer  
12-Jan-2018  
5:07 PM

PREPARED BY / DATE

 Chris Jungling  
15-Jan-2018  
9:24 AM

APPROVED BY / DATE

Testing results are based solely upon the sample submitted to Botanacor Services, LLC, in the condition it was received. Botanacor Services, LLC warrants that all analytical work is conducted professionally in accordance with all applicable standard laboratory practices using validated methods. Data was generated using an unbroken chain of comparison to NIST traceable Reference Standards and Certified Reference Materials. This report may not be reproduced, except in full, without the written approval of Botanacor Services, LLC.

**80202 Blueberry & Cranberry**

**Batch ID:** N/A

**Reported:** 9-Feb-2018

**Type:** Edible

**Test:** Potency

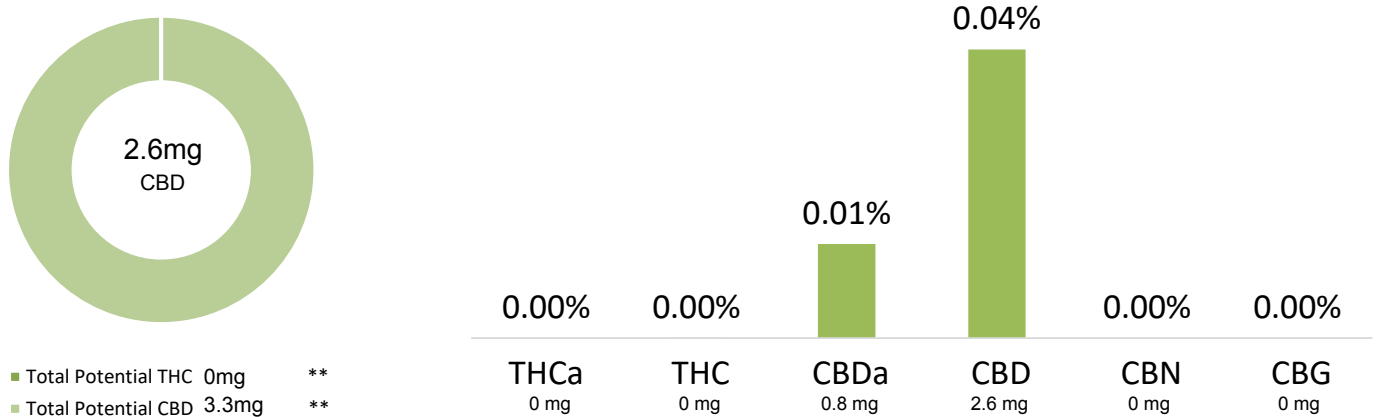
**CANNABINOID PROFILE**

\*\* Total Potential THC/CBD is calculated using the following formulas to take into account the loss of a carboxyl group during decarboxylation step.

Total THC = THC + (THCa \* (0.877)) and Total CBD = CBD + (CBDa \* (0.877))

% = % (w/w) = Percent (Weight of Analyte / Weight of Product)

**NOTES:**

Free from visual mold, mildew, and foreign matter.

# of Servings = 1, Sample/Fill Weight = 5.8678g

**FINAL APPROVAL**

*K Winternheimer*  
Karen Winternheimer  
9-Feb-2018  
3:15 PM

PREPARED BY / DATE

*Mike Branvold*  
Mike Branvold  
9-Feb-2018  
3:25 PM

APPROVED BY / DATE

Testing results are based solely upon the sample submitted to Botanacor Services, LLC, in the condition it was received. Botanacor Services, LLC warrants that all analytical work is conducted professionally in accordance with all applicable standard laboratory practices using validated methods. Data was generated using an unbroken chain of comparison to NIST traceable Reference Standards and Certified Reference Materials. This report may not be reproduced, except in full, without the written approval of Botanacor Services, LLC.